

Notices to Mariners, SWEDEN Swedish Maritime Administration



Areas in Swedish Notices to Mariners



SWEDISH MARITIME
ADMINISTRATION

NtM-Editorial office
Swedish Maritime Administration
601 78 Norrköping

Sweden
Tel: 0771 630 605
E-mail: ufs@sjofartsverket.se

Publisher:
Hydrographer Patrik Wiberg

ANNOUNCEMENTS

*** 18738**

Chart: 621, 713, 714, 8141, 839, 9211, 923, 932

Sweden. not area bound. New print of charts. New edition of chart 621, 713, 714, 8141, 839, 9211, 923 and 932.

A new edition of the following nautical charts are available from September 2024:

Chart Edition

621	14.0 NEW EDITION
713	10.0 NEW EDITION
714	9.0 NEW EDITION
8141	11.0 NEW EDITION
839	13.0 NEW EDITION
9211	10.0 NEW EDITION
923	12.0 NEW EDITION
932	14.0 NEW EDITION

A NEW EDITION is a print of an existing chart, containing changes significant to navigation which are not possible to fully describe in the Swedish NtM.

<https://ufs.sjofartsverket.se/en/Current/Products>

Sjöfartsverket. Publ. 30 Sep 2024

NOTICES

Areas without notices in this booklet

Bay of Bothnia
The Quark
Sea of Bothnia
Sea of Åland and Archipelago Sea
Gulf of Finland
Gulf of Riga
Lake Mälaren and Södertälje Canal
South-Eastern Baltic
Southern Baltic
South-Western Baltic
The Sound
The Belts
Kattegat
Skagerrak
Inshore waters
not area bound

Northern Baltic

*** 18641**

Chart: 6143, 615

Sweden. Northern Baltic. E of Stockholm. Kanholmsfjärden. Light 'Klövholmen'. Amended sectors.

Light 'Klövholmen' has amended sectors according to table below.

Bearing (from the sea) Color

087,5 - 094,0	G
094,0 - 100,5	W
100,5 - 111,8	R
111,8 - 298,0	Dk
298,0 - 315,0	G
315,0 - 347,0	W
347,0 - 087,5	R

Light 'Klövholmen'	59-22,312N	018-45,136E
--------------------	------------	-------------

Adm. LoL C6498

Bsp Stockholm M 2024/s17, s18, s24, s47, Bsp Stockholm N 2024/s40

Sjöfartsverket. Publ. 02 Oct 2024

* 18691

Chart: 611

Sweden. Northern Baltic. E of Norrtälje. Norrtäljeviken. Tistelö. Underwater rock.

Insert	underwater rock	a)	59-46,674N	018-50,224E	
Amend	3 meter depth contour so that position a) is encircled				See chartlet

Bsp Stockholm N 2024/s23

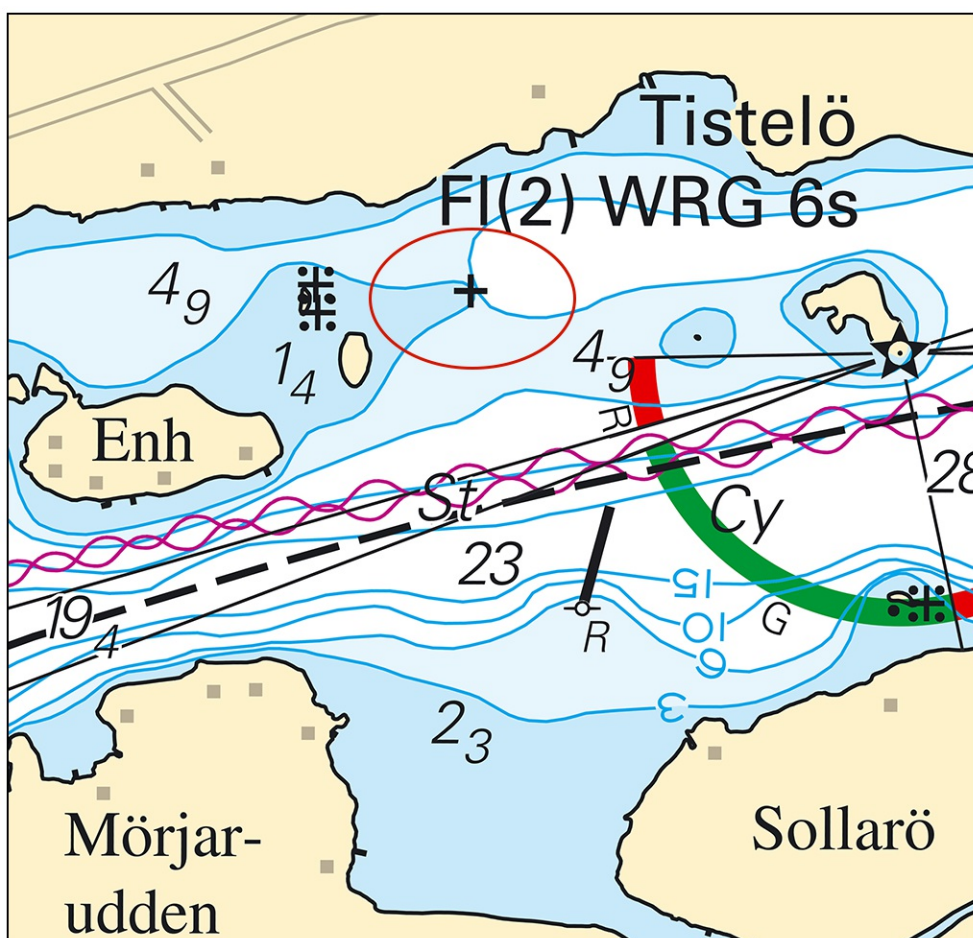

Tistelö. Underwater rock with amended 3 meter depth contour

*** 18709****Chart: 616, 6162****Sweden. Northern Baltic. N of Nynäshamn. NW of Muskö. Långgarn.
Underwater rock.**

Insert	underwater rock	59-01,654N	018-04,815E
---------------	-----------------	------------	-------------

Bsp Stockholm S 2024/s14, s15, s34

Sjöfartsverket. Publ. 02 Oct 2024

*** 18746****Chart: 6141, 6142****Sweden. Northern Baltic. Stockholm. Danvikskanalen. Bridge "Danviksbron".
Works.**

On October 15, 2024, work will begin on the bridge "Danviksbron".

	Bridge "Danviksbron"	a)	59-18,823N	018-06,286E
Insert	Bridge under construction (2024), in position a)			

Bsp Mälaren - Hjälmarén 2024/s52, Bsp Stockholm M 2024/s06, s10

Stockholms stad. Publ. 02 Oct 2024

*** 18747 (T)****Chart: 6141, 6142****Sweden. Northern Baltic. Stockholm. Danvikskanalen. Bridge 'Danviksbron'.
Restricted horizontal clearance.**See: [2024:1035/18746](#)

Period: October 15, 2024 - October 30, 2025.

The fairway is restricted to 17 meters horizontal clearance at bridge 'Danviksbron' during the above stated period.

Also, see Notice to Mariners 18746: Stockholm. Danvikskanalen. Bridge "Danviksbron". Works.

Bridge 'Danviksbron'	59-18,82N	018-06,28E
----------------------	-----------	------------

Bsp Mälaren - Hjälmarén 2024/s52, Bsp Stockholm M 2024/s06, s10

Sjöfartsverket. Publ. 02 Oct 2024

Central Baltic

*** 18745**

Chart: 624, 6241, 711

Sweden. Central Baltic. E of Oskarshamn. Buoyage.

Expired notices: [2024:1022/18525](#)

Amend	port hand spar buoy to	port hand light spar buoy FI R 2s	a)	57-16,305N	016-34,209E
Amend	south cardinal spar buoy to	south cardinal light spar buoy Q (6) + LFI 15s	b)	57-16,505N	016-33,892E
Amend	starboard hand spar buoy to	starboard hand light spar buoy FI G 2s	c)	57-16,635N	016-33,124E

Bsp Kalmarsund 2023/s16, s41, s42

Sjöfartsverket. Publ. 02 Oct 2024

Lake Vänern and Trollhätte Canal

*** 18692**

Chart: 133, 1331, 135

Sweden. Lake Vänern and Trollhätte Canal. Lake "Vänern". Dalbosjön. W of Kållandsö. Grytöarna. Underwater rocks.

Insert	underwater rock	a)	58-40,586N	013-04,671E
Insert	underwater rock	b)	58-40,615N	013-04,689E

Bsp Vänern 2022/s27, s43, s44, s45

Sjöfartsverket. Publ. 02 Oct 2024

* 18749 (T)

Chart: 135, 1353

**Sweden. Lake Vänern and Trollhätte Canal. Göta älv. Canal "Trollhätte kanal".
Vänersborg. Trollhättan. Bridge "Järnvägsbron". Locks. Closed.**

Period: October 27, 1600 (LT) - November 4, 1600 (LT), 2024.

The fairway at the bridge "Järnvägsbron" in Vänersborg and the locks in Trollhättan are closed during the period stated above. The closure applies to all maritime traffic.

The closure is due to renovation and maintenance work.

For positions for the closed areas, see table below.

The bridge "Järnvägsbron", closed area position a) - d)	a)	58-22,755N	012-18,567E
	b)	58-22,758N	012-18,535E
	c)	58-22,662N	012-18,536E
	d)	58-22,662N	012-18,483E
The locks "Trollhättans slussar", closed area position e) - l)	e)	58-15,897N	012-15,103E
	f)	58-15,904N	012-15,101E
	g)	58-15,925N	012-15,762E
	h)	58-15,952N	012-15,882E
	i)	58-15,945N	012-15,887E
	j)	58-15,897N	012-15,700E
	k)	58-15,886N	012-15,540E
	l)	58-15,902N	012-15,471E

Bsp Vänern 2022/s35, s50, Trollhätte kanal - Dalslands kanal 2020/s20, s21, s23, s24, s40

Sjöfartsverket. Publ. 02 Oct 2024